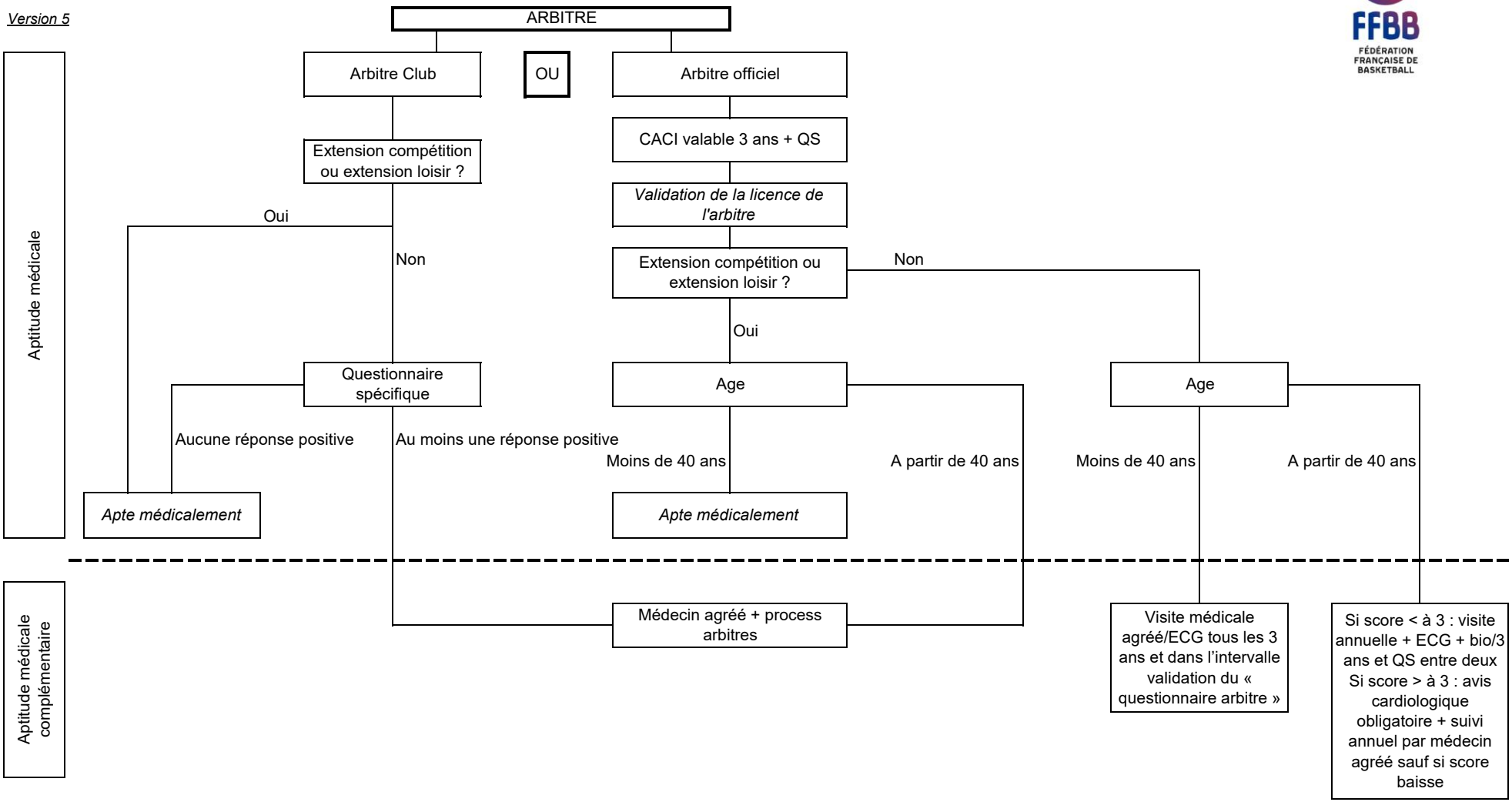APTITUDE MEDICALE DES ARBITRES